

# THE WEST BENGAL UNIVERSITY OF HEALTH SCIENCES

DD – 36, Sector – I, Salt Lake, Kolkata – 700 064

Website: [www.wbuhsexams.in](http://www.wbuhsexams.in)/[www.wbuhs.ac.in](http://www.wbuhs.ac.in)

Tel. no.: 2321-3461/6602



## Information Booklet

**Rules for admission to Master of Physiotherapy (M.P.T.)/  
Master of Science [Prosthetics and Orthotics] / M.Sc (P.O.)  
Master of Occupational Therapy (M.O.T.) Courses**

**2018**

## 1. Jurisdiction of the University

- 1.1. Admission to the seats in the affiliated institutions of The West Bengal University of Health Sciences in Master of Physiotherapy (M.P.T.)/ Master of Science (Prosthetics and Orthotics) M.Sc. (P.O.) / Master of Occupational Therapy (M.O.T.) courses shall be made on the basis of the inter se merit lists of different categories /castes of candidates.
- 1.1.1 Admission will be on the basis of the results of the (West Bengal Post Graduate Physiotherapy and allied subject admission test (WBPGPASAT) to be conducted by the West Bengal University of Health Sciences (WBUHS). Course is open to all citizens of India.

## 2. Eligibility Criteria

a. The minimum qualification for admission:-

- i) **MPT Course** – Pass in a full time regular Bachelor of Physiotherapy (BPT)/ Bachelor of Science (PT) course from any recognized university and Bachelor of Physiotherapy Condensed course from any institution affiliated to West Bengal University of Health Sciences with completion of all requirements of the Degree course including completion of internship.
  - ii) **MOT Course** - Pass in a full time regular Bachelor of Occupational Therapy/ Bachelor of Science (OT) course from any recognized University with completion of all requirements of the Degree course including completion of internship .
  - iii) **M.Sc. (P.O.) Course** – Pass in a full time, regular Bachelor of Prosthetics and Orthotics (B.P.O.)/ Bachelor of Science (P & O) course form any recognized University with completion of all requirements of the Degree course including completion of internship.
- b. Candidates appearing at examination through his/her declaration. If it is found that declaration is not true or not factual, s/he is debarred at any stage before or even after admission.

## 3. Method of Submission of application

See **Appendix – II** of this document

## 4. Admission test

- a. Admission test will be conducted by the WBUHS to prepare category/caste-wise/combined result on the basis of merit of the candidates seeking admission to the MASTER OF PHYSIOTHERAPY (M.P.T.) MASTER OF SCIENCE (PROSTHETICS AND ORTHOTICS) - M.Sc (P.O.) /MASTER OF OCUPATIONAL THERAPY (M.O.T) Courses.
- b. Applicants for admission will be provisionally allowed to appear in the admission test provided they have submitted their applications in the prescribed forms and have fulfilled the eligibility criteria outlined above.

- c. The question papers for the admission test shall be set in English and shall contain 80 single best response type „Multiple Choice Questions" of Bachelor or Physiotherapy (B.P.T)/Bachelor of Science (B.P.O)/Bachelor of Science (O.T.) standard ( as the case may be)
- d. The duration of the admission test will be 65 minutes.
- e. The first 30 questions in Booklet NO. 1 will be of specific for the categories for which the application has been made. The rest 50 questions will be on general basic sciences, which will be answered in Booklet NO. 2, common for all.
- f. A candidate will be awarded one mark for each correct answer.
- g. **Multiple answers will be treated as wrong answer.**
- h. There will be **no negative marks** awarded for wrong answers and for questions not attempted.
- i. General candidates will have to secure a minimum of 32 (40%) marks in the admission test to qualify for selection. Physically Challenged (General category) has to obtain 29 marks to compete OBC, OBC-A and OBC-B has to secure 29 marks.
- j. For SC/ST Candidates, the qualifying marks will be 24 (30%) marks. Physically Challenged (S.C/ST and OBC) candidate has to obtain 24 marks to compete.
- k. Reservation is applicable for government fund aided institute only.  
**Physically Challenged candidates with orthopaedic handicapped at lower limbs (40% to 50%) are only to be considered.** Certificate from specially constituted board on disability will have to be made available from I.P.G.M.E.R, 244 AJC Bose Road, Kolkata-700020.

## 5. Merit list of candidates

- a. The rank of the candidates will be determined on the basis of the marks obtained by them in the qualifying examination in order of decreasing marks.
- b. In the event of more than one candidate securing the same marks, the rank shall be determined according to the following principles:
  - i. The relative position of such candidates in the merit list will be determined on the basis of the number of wrong answers, i.e. , the candidate giving **more wrong answers** will be placed in **lower position** in the merit list.
  - ii. If the ranks of the candidates can be determined by application of the above principle, the candidate **older by age** will be in the **higher rank** than the candidate younger by age.
- c. There shall be a combined merit list indicating Combined merit position of all candidates including specific merit position of SC/ST/OBC/Physically challenged candidates, wherever applicable.
- d. The reservation for SC, ST and OBC, OBC-A and OBC-B candidates will be applicable only for National Institute of Orthopaedic Handicapped.
- e. The list will be utilized for counselling purpose. Candidate will be able to get his/her rank (if passed) in the website.

## 6. Counselling for selection of candidates for admission

- a. Seats for admission to affiliated college of M.P.T of the University will be informed before counselling. Admission will be made through personal appearance (Counselling) strictly according to the time schedule to be published by the WBUHS. For personal appearance the candidates will be called in order of merit.
- b. The provisional individual result as well as the venue, date and time of counselling will be available at the notice-board of the WBUHS and its website. No separate information will be sent to individual candidate in this regard.
- c. The candidate appearing for counselling will have to bring the following original documents along with their attested copies : (otherwise they will not be allowed to participate in the counselling)
  - i. Admit Card of West Bengal Post Graduate Physiotherapy and allied subject admission test (WBPGPASAT).
  - ii. Mark-sheet (s) of Bachelor of Physiotherapy (B.P.T.)/ Bachelor of Science (Physiotherapy)/Bachelor of Science (P.O.)/ B.P.O./Bachelor of Science (O.T.) (B.O.T.) examination. (As the case may be)
  - iii. a) Proof of age, e.g., Admit Card or School Leaving Certificate or Certificate of Madhyamik or Secondary School Examination or equivalent examination authorities.  
b) SC/ST/OBC/OBC-A/OBC-B/PC certificate, if applicable from the appropriate official.  
c) Internship completion certificate.
  - iv. Any other relevant document/documents.
  - v. Candidates appearing in 2018 should satisfy that course is completed before counselling.
- d. The number of seats available for allotment, with their subject-wise breakup shall be displayed at the venue of counselling. Information in this regard may be available in the concerned college. MPT is taught at National Institute of Orthopaedics and Handicapped (NIOH) and other private colleges and M.Sc. (P.O.) and MOT are taught at NIOH .

### 6.A. Reservation of seats

- 6.A.1 Seats shall be kept reserved for the SC,ST, OBC & Physically Challenged candidates respectively as per order of the Govt. of India for admission in National Institute of Orthopaedically Handicapped. For admission in other colleges reservation policy will be followed as per order of Govt. of West Bengal.

“Physically Challenged” means „Persons with disabilities” as defined by M.C.I. (i.e. Locomotor disability of lower limb 40% to 70%)

The Government order and/or the court directives which are in force on the respective day of counselling

will be followed for admission under reserved category seats. Any admission under Management quota by the private college will be strictly guided by Health & Family Welfare Department. The order no. is HF/O/MERT/1014/w-79/OT dated 23.07.2009.

- 6.A.2 Seats reserved for SC candidates when remaining vacant even after following the instructions laid down in the Govt. orders and notifications, shall be filled in by the ST candidates and vice-versa.
- 6.A.3 Seats reserved for PC candidates when remaining vacant even after following the instructions laid down in the Govt. orders and notifications, shall be filled in from the general merit list.
- 6.A.4 Vacant seats in the OBC category if increased specifically (only for N.I.O.H) will not be filled up through general merit list.

## 7. Other information :

- 7.1 Candidates need not submit any supporting document along with their application form. Except the proof of identity.
- 7.2 The allotment of examination centre will be done by WBUHS and will be final and binding.
- 7.3 There is no provision for rechecking/re-evaluation of the answer sheets and no query in this regard will be entertained.
- 7.4 Please see Appendix –I for Admission Schedule, Appendix-II for Guidelines for Submission of Application, Appendix-III for guidelines for answering through OMR.
- 7.5 Intending candidates are to see infrastructure of the college , teaching faculties, and number of existing students pursuing the course before getting admission.

## 8. Number of seats available till date of publication of the booklet

Name of Institutions	Course	Number of seats
National Institute of Orthopaedically Handicapped	M.P.T. (Ortho.)	6
	M.Sc. (P.O.)	6
	M.O.T. (Ortho.)	6
Nopany Institute of Healthcare Studies	M.P.T (Ortho.)	4
	M.P.T. (Neuro)	4
Burdwan Institute of Medical Life Sciences	M.P.T. (Ortho.)	3
	M.P.T. (Neuro.)	3
	M.P.T. (Sports Medicine)	3
Vidyasagar Institute of Health	M.P.T. (Ortho.)	4
	M.P.T. (Neuro.)	4

This list is based on the information received from the Head of the respective Institutions and may be altered at the time of counselling finally.

## 9. GENERAL RULES AND PROCEDURAL DIRECTIVES

9.1 A Print-copy of the application along with a crossed Demand Draft of Rs.3000/- (Three Thousand rupees) in favour of “The West Bengal University of Health Sciences” payable at Kolkata, photographs embossed with current date and photocopy of photo identity card (EPIC/Voter ID/ Driving License/Passport/PAN/Adhar/ any other valid Photo Identity Card) is to be submitted either by hand on or before **29.06.2018** and by speed/registered post on or before **02.07.2018** (provided the bank draft is made in favour of The West Bengal University of Health Sciences on or before **28.06.2018**) addressed to the Office of “Controller of Examinations” , The West Bengal University of Health Sciences, DD-36, Sector -1, Salt Lake, Kolkata-700064. The applications must reach office of the WBUHS within the last date as mentioned in the schedule. Candidate is requested to write their name and mobile number on the back of the draft.

9.3 Sponsorship certificates for Government Sponsored candidates are to be submitted during counselling.

9.4 Submission of incorrect or false statements / documents or suppression of material information in the application form will be considered as sufficient ground for cancellation of the candidature for the admission of the candidates to the course whenever detected, i.e. during the process of admission or even at any stage thereafter. Incomplete application forms will be summarily rejected.

9.5. The selection / admission of a candidate shall stand cancelled if he / she is found guilty of copying from any material whatsoever or of taking the help of any electronic media / devices during the examination, or of assisting others or of being assisted by others in any manner whatsoever in writing out the answers during the examination. In this context, decision of the Centre-in-charge and /or the University Observer will be final and binding.

9.6. Questions will have Multiple Choices that would be answered through OMR.

- I) The test will be objective in nature and for each question four suggested responses will be given of which ONLY ONE answer will be chosen as the best response.
- II) The Answer Sheet will be machine-scored and therefore requires specific procedure to be followed as given below:

**The answers will be marked only by blue/ black ball-pen supplied by the University. No other pen / pencil are allowed.**

III) The method of marking answers is indicated below:

- Each question will be followed by answers marked as (a), (b), (c) or (d). Select the most appropriate answer. Then, using **blue/ black ball-pen** blacken the circle bearing the

correct answer index against the serial number of the question on the answer sheet completely.

- Please note that the mark should be dark enough and the circle should be filled in as completely as possible. You need not make special efforts to darken any circle artistically.

9.7. The qualified candidates will have to submit all the attested copies of supporting documents along with **originals** for verification of their eligibility to the course during counselling.

9.8. The Provisional result will also be available in the website [www.wbuhsexams.in](http://www.wbuhsexams.in). No communication in this regard will be made to the candidates personally.

9.9. Candidates selected for admission through counselling must obtain the offer letter on the day of counselling on payment of the requisite fees.

9.10. The candidate should report to the head of the Institution within the date mentioned in the offer letter.

9.11. IF A CANDIDATE DOES NOT REPORT TO THE ALLOTTED INSTITUTION WITHIN THE STIPULATED DATE HIS / HER ADMISSION TO THE COURSE WILL STAND CANCELLED.

9.12. No travel allowance is admissible for appearing in the written examination or for attending counselling.

9.13. No personal communication will be made to the candidates, unless it is considered absolutely necessary by the University authority.

9.14. Admission of candidates belonging to WB Govt. service will be in accordance to the relevant Government orders prevailing at the material time

**Appendix-I**

**M.P.T./M.O.T /M.P.O Courses**

**(2 –YEAR) Admission**

**Schedule for 2018 Session**

<b>Forms to be submitted Online in <a href="http://www.wbuhsexams.in">www.wbuhsexams.in</a></b>	<b>between 14.06.2018 and 28.06.2018</b>
Submission of print-copy of forms at W.B. University of Health Sciences (except Saturday, Sunday and Holidays)	<b>between 14.06.2018-29.06.2018</b> (11.30 a.m. To 4.00 p.m.)
<b>Pay Order/ Demand Draft in favour of The West Bengal University of Health Sciences payable at Kolkata must be purchased on or before 28.06.2018. Print Copies of form along with the Demand Draft/Pay Order will not be received after 29.06.2018. Registered Post will be received upto 02.07.2018, however the Demand Draft/Pay Order must be purchased on or before 28.06.2018</b>	
Admit card will be downloaded from the website by putting Acknowledgement number/mobile number	<b>From 12.07.2018 evening (6 p.m onwards)</b>
<b>Date of Admission Test</b>	<b>Sunday</b> <b>15.07.2018</b>
<b>Declaration of result</b>	On or before <b>27.07.2018</b>
<b>Counselling of verification of original documents and Admission</b>	<b>To be declared later</b>
Report to respective Institution	<b>To be declared later</b>
Course to start from	<b>To be declared later</b>

**Controller of Examinations**

**The West Bengal University of Health Sciences**



**Appendix II**  
**Guidelines For Submission of Application**

\*1. A candidate seeking admission through WBPGPASAT is required to submit her application **online** by logging in [www.wbuhsexams.in/www.wbuhs.ac.in](http://www.wbuhsexams.in/www.wbuhs.ac.in) Application submitted by all other means will be summarily rejected.

\*2. The candidate will, first of all, visit the university website [www.wbuhsexams.in/www.wbuhs.ac.in](http://www.wbuhsexams.in/www.wbuhs.ac.in) through internet. He/She is required to go through the relevant '**Information Booklet**' carefully and acquaint himself/herself with all requirements regarding filling in the application form.

\*3. At the left Hand Side of the homepage click on "Online Application", then select for MPT 2018 or MOT 2018 or M.Sc (P/O) 2018 from the drop down menu.

\*4. Fill in the '**Online Application Form**' carefully by selecting appropriate options or by typing in appropriate places. Please do not skip any point. Then click "view" at the bottom of the page to see what you have entered.

\*5. Please check the details of your entry in the next page. If you want to change anything click '**Back**' at the bottom to go to the previous page to make necessary corrections and then again click '**view**'.

Only after you are fully satisfied, click '**Submit**' at the bottom to go to the next page. You will not be able to change the data after submitting the form. Attachment of scanned photograph, signature be done in the online form.

After clicking '**Submit**' two more pages will appear with an Acknowledgement number." and the candidate will have to print both the pages as those will have to be submitted to WBUHS. Please keep photocopies of those pages for your record. Submit the form afresh if you do not get any 'Acknowledgement number". **Application Forms without 'Acknowledgement No.' and missing data will not be entertained.**

**\*\* Once submitted no request for change of any entry will be entertained by the university.**

Print-out of these two pages (page 3 and page 4) will have to be submitted to the office of the „Controller of Examinations, The West Bengal University of Health Sciences (The WBUHS), DD-36, Sector-I, Salt Lake, Kolkata-700064.

- i) After pasting one current photographs of the candidate duly snapped after the date of publication of this booklet at appropriate places in the last page, ( Photograph will contain name and date).
- ii) Putting the candidate's signature at appropriate places in the last page.
- iii) Putting left thumb impression in the appropriate place
- iv) Attaching the bank-draft /pay order in favour of "The West Bengal University of Health Sciences" payable at Kolkata
- vii). Attaching photocopy of EPIC/PAN Card

**\*\*1. The instructions given in the print-outs are to be followed scrupulously. The printed hard-copies of last two pages are to be submitted to WBUHS either personally or by registered post/ speed post, so as to reach WBUHS on or before the prescribed last date.**

**\*\*2. Please keep photocopy of the pages to be submitted for your records.**

**\*\*3. All forms submitted after the stipulated last date/ all incomplete or invalid forms will be rejected without any further reference to the candidate and the fees submitted, if any, will be forfeited as processing charges.**

**Controller of Examinations**  
**The West Bengal University of Health Sciences**

## Appendix-III

### INSTRUCTIONS TO CANDIDATES

#### ANSWERING THROUGH Optical Mark Recognition (OMR) FOR

**Master of Physiotherapy (M.P.T.)/ Master of Science ( Prosthetics and Orthotics) M.Sc. (P.O.) / Master of Occupational Therapy (M.O.T.) Admission Test ,2018**

**Before writing anything on OMR Sheet, please read very carefully the instruction from beginning to end. For two sets of questions booklets, follow similar steps.**

The OMR answer sheet has two parts:

- (a) Identification information on the left hand side.
- (b) Answer sheet on the right hand side.

#### **(A) Identification information (on the left hand side):**

Follow the steps carefully :

Step 1 : Enter the 9 digit Roll Number in the boxes provided against „Roll Number" in the OMR sheet; one digit in each box by blackening the corresponding circles below.

Step 2 : Put your full signature in the box provided.

**For two separate sets of Question booklet and two sets Answer sheet (on the right hand side): Please be careful while filling up OMR Sheet :**

**For the first set of questions in the first booklet use first part of the right side of the OMR**

Step 1 : Use Acknowledgement No.s. 1 to 30 in the right hand side of the OMR Sheet.

Step 2 : Check the „Question Booklet Series" on your Question Booklet It may be any of the alphabets – A/B/C/D/E

Step 3 : Enter the alphabet in the corresponding box against „Question Booklet Series" in the OMR Sheet (on the right hand side)

Step 4 : Blacken the corresponding round containing the same alphabet adjacent to the box.

Step 5 : Against each question serial number there are four rounds containing alphabets A/B/C/D.

Answer by blackening the rounds containing the alphabet corresponding to the answer of your choice either of a/b/c/d in the Question Booklet. **Blacken the round completely only by the blue or black ball point pen supplied by the University.**

**For the second set of questions in the second booklet, use second part of the right side of the OMR**

Step 1 : Use Acknowledgement No.s. 1 to 50 in the right hand side of the OMR Sheet.

Step 2 : Check the „Question Booklet Series" on your Question Booklet It may be any of the alphabets – A/B/C/D/E

Step 3 : Enter the alphabet in the corresponding box against „Question Booklet Series“ in the OMR Sheet (on the right hand side)

Step 4 : Blacken the corresponding round containing the same alphabet adjacent to the box.

Step 5 : Against each question serial number there are four rounds containing alphabets a/b/c/d.

Answer by blackening the rounds containing the alphabet corresponding to the answer of your choice. **Blacken the round completely only by the blue or black ball point pen supplied by the University.**

**Details of marking on OMR Sheet**

**(i) the OMR Sheet will be machine scanned.**

- Do not put any pen/pencil/other mark anywhere except in places as detailed above.
- Do not tamper with the „Bar Code“ on the OMR Sheet.
- Do not fold the OMR Sheet.

**The method of marking answers is indicated below and on the next page.**



Select the most appropriate answer

Then using the blue or black ball point Pen supplied by the University, blacken the round bearing the correct answer index against the serial number of the question on the answer sheet (OMR Sheet). For example, if the most appropriate answer to question 2 is (c), it should be marked as follows :

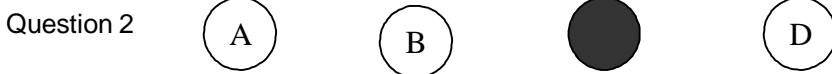

**ii) Please note : You SHOULD NOT USE any type of pencils or any other ball point pen other the one ball point pen supplied by the University.**

**iii) Some Wrong Methods of Marking Answers :**



(1) You need not make special efforts to darken any round artistically.

**(B) The following instructions should carefully be noted by each candidate :**

- (1) On receipt of Question Booklets the candidate should verify the Question Booklet Series and Roll Number as pasted on the envelope containing the question booklet.**
- (2) Left thumb impression should be given in the Attendance Sheet in the box provided.**

- (3) Please ensure that your Name, Roll Number and Signature are put in the boxes provided in the cover page of the Question Booklet.
- (4) Please ensure that the Invigilator/Hall-in-Charge puts his/her signature in your Question Booklet and your OMR Sheets in the boxes provided.
- (5) After completion of examination the candidate should return two question booklets duly inserted in the envelop and the OMR Sheet separately to the Invigilator/Hall-in-Charge.

**WEST BENGAL UNIVERSITY OF HEALTH SCIENCES**

**WEST BENGAL UNIVERSITY OF HEALTH SCIENCES**

ROLL NUMBER

0	0	0	0	0	0	0	0
1	1	1	1	1	1	1	1
2	2	2	2	2	2	2	2
3	3	3	3	3	3	3	3
4	4	4	4	4	4	4	4
5	5	5	5	5	5	5	5
6	6	6	6	6	6	6	6
7	7	7	7	7	7	7	7
8	8	8	8	8	8	8	8
9	9	9	9	9	9	9	9

FIRST BOOKLET					
QUESTION BOOKLET NUMBER		QUESTION BOOKLET NUMBER		QUESTION BOOKLET NUMBER	
1	A B C D	1	A B C D	31	A B C D
2	A B C D	2	A B C D	32	A B C D
3	A B C D	3	A B C D	33	A B C D
4	A B C D	4	A B C D	34	A B C D
5	A B C D	5	A B C D	35	A B C D
6	A B C D	6	A B C D	36	A B C D
7	A B C D	7	A B C D	37	A B C D
8	A B C D	8	A B C D	38	A B C D
9	A B C D	9	A B C D	39	A B C D
10	A B C D	10	A B C D	40	A B C D
11	A B C D	11	A B C D	41	A B C D
12	A B C D	12	A B C D	42	A B C D
13	A B C D	13	A B C D	43	A B C D
14	A B C D	14	A B C D	44	A B C D
15	A B C D	15	A B C D	45	A B C D
16	A B C D	16	A B C D	46	A B C D
17	A B C D	17	A B C D	47	A B C D
18	A B C D	18	A B C D	48	A B C D
19	A B C D	19	A B C D	49	A B C D
20	A B C D	20	A B C D	50	A B C D
21	A B C D	21	A B C D		
22	A B C D	22	A B C D		
23	A B C D	23	A B C D		
24	A B C D	24	A B C D		
25	A B C D	25	A B C D		
26	A B C D	26	A B C D		
27	A B C D	27	A B C D		
28	A B C D	28	A B C D		
29	A B C D	29	A B C D		
30	A B C D	30	A B C D		

SIGNATURE OF THE CANDIDATE

SIGNATURE OF THE INVIGILATOR

QUESTION BOOKLET SERIES

A	B	C	D	E
---	---	---	---	---

QUESTION BOOKLET SERIES

A	B	C	D	E
---	---	---	---	---

QUESTION BOOKLET SERIES

A	B	C	D	E
---	---	---	---	---

QUESTION BOOKLET SERIES

A	B	C	D	E
---	---	---	---	---

QUESTION BOOKLET SERIES

A	B	C	D	E
---	---	---	---	---

QUESTION BOOKLET SERIES

A	B	C	D	E
---	---	---	---	---

QUESTION BOOKLET SERIES

A	B	C	D	E
---	---	---	---	---

QUESTION BOOKLET SERIES

A	B	C	D	E
---	---	---	---	---

QUESTION BOOKLET SERIES

A	B	C	D	E
---	---	---	---	---

QUESTION BOOKLET SERIES

A	B	C	D	E
---	---	---	---	---

QUESTION BOOKLET SERIES

A	B	C	D	E
---	---	---	---	---

QUESTION BOOKLET SERIES

A	B	C	D	E
---	---	---	---	---

QUESTION BOOKLET SERIES

A	B	C	D	E
---	---	---	---	---

QUESTION BOOKLET SERIES

A	B	C	D	E
---	---	---	---	---

QUESTION BOOKLET SERIES

A	B	C	D	E
---	---	---	---	---

QUESTION BOOKLET SERIES

A	B	C	D	E
---	---	---	---	---

QUESTION BOOKLET SERIES

A	B	C	D	E
---	---	---	---	---

QUESTION BOOKLET SERIES

A	B	C	D	E
---	---	---	---	---

QUESTION BOOKLET SERIES

A	B	C	D	E
---	---	---	---	---

QUESTION BOOKLET SERIES

A	B	C	D	E
---	---	---	---	---

QUESTION BOOKLET SERIES

A	B	C	D	E
---	---	---	---	---

QUESTION BOOKLET SERIES

A	B	C	D	E
---	---	---	---	---

QUESTION BOOKLET SERIES

A	B	C	D	E
---	---	---	---	---

QUESTION BOOKLET SERIES

A	B	C	D	E
---	---	---	---	---

QUESTION BOOKLET SERIES

A	B	C	D	E
---	---	---	---	---

QUESTION BOOKLET SERIES

A	B	C	D	E
---	---	---	---	---

QUESTION BOOKLET SERIES

A	B	C	D	E
---	---	---	---	---

QUESTION BOOKLET SERIES

A	B	C	D	E
---	---	---	---	---

QUESTION BOOKLET SERIES

A	B	C	D	E
---	---	---	---	---

QUESTION BOOKLET SERIES

A	B	C	D	E
---	---	---	---	---

QUESTION BOOKLET SERIES

A	B	C	D	E
---	---	---	---	---

QUESTION BOOKLET SERIES

A	B	C	D	E
---	---	---	---	---

QUESTION BOOKLET SERIES

A	B	C	D	E
---	---	---	---	---

QUESTION BOOKLET SERIES

A	B	C	D	E
---	---	---	---	---

QUESTION BOOKLET SERIES

A	B	C	D	E
---	---	---	---	---

QUESTION BOOKLET SERIES

A	B	C	D	E
---	---	---	---	---

QUESTION BOOKLET SERIES

A	B	C	D	E
---	---	---	---	---

QUESTION BOOKLET SERIES

A	B	C	D	E
---	---	---	---	---

QUESTION BOOKLET SERIES

A	B	C	D	E
---	---	---	---	---

QUESTION BOOKLET SERIES

A	B	C	D	E
---	---	---	---	---

QUESTION BOOKLET SERIES

A	B	C	D	E
---	---	---	---	---

QUESTION BOOKLET SERIES

A	B	C	D	E
---	---	---	---	---

QUESTION BOOKLET SERIES

A	B	C	D	E
---	---	---	---	---

QUESTION BOOKLET SERIES

A	B	C	D	E
---	---	---	---	---

QUESTION BOOKLET SERIES

A	B	C	D	E
---	---	---	---	---

QUESTION BOOKLET SERIES

A	B	C	D	E
---	---	---	---	---

QUESTION BOOKLET SERIES

A	B	C	D	E
---	---	---	---	---

QUESTION BOOKLET SERIES

A	B	C	D	E
---	---	---	---	---

QUESTION BOOKLET SERIES

A	B	C	D	E
---	---	---	---	---

QUESTION BOOKLET SERIES

A	B	C	D	E
---	---	---	---	---

QUESTION BOOKLET SERIES

A	B	C	D	E
---	---	---	---	---

QUESTION BOOKLET SERIES

A	B	C	D	E
---	---	---	---	---

QUESTION BOOKLET SERIES

A	B	C	D	E
---	---	---	---	---

QUESTION BOOKLET SERIES

A
---